



2023 ANNUAL POWER UP! CONFERENCE

DATE

October
11 - 13

VENUE

Hyatt Regency
400 W Waterman St.
Wichita, KS 67202

FEATURING

Remembering
Your Why
&
Courageous
Leadership - Living
a Life of Influence

SOCIAL MEDIA

 /interhabinc
 @interhab

WWW.INTERHAB.ORG



By your side

Aetna® is proud to support the 2023 InterHab Power Up Conference.

[Aetna.com](https://www.aetna.com)

 aetna®

©2023 Aetna Inc.
2020301

POWER UP! INFORMATION

WELCOME!

The InterHab team is thrilled to have you join us for the InterHab Power Up! 2023 Conference in Wichita, KS.

This week is a time to learn, create, and cultivate creative solutions for people with intellectual and developmental disabilities (IDD) throughout our communities. We are excited to offer plenary sessions, breakout sessions, and networking opportunities that will provide the tools you need to motivate, nurture, and inspire each other in the coming weeks and months.

Together, we have a stake in building opportunities and advocacy throughout our field and across the state, ensuring the greatest impact for those who need us most. Thank you for joining us!

INFORMATION DESK

The registration and information desk is located outside the Grand Eagle Ballroom. It is the best place to find important information regarding schedules, breakout sessions, and general conference information. Look for InterHab staff and volunteers located throughout the venue to answer any additional questions you might have. If you need additional assistance during the event, please reach out to Meghan Shreve at mshreve@interhab.org.

WIFI

WiFi is available on the main floor using the Network ID: Hyatt-Meeting and the Password: NeighborhoodCares. Thank you Neighborhood Pharmacy for sponsoring this year's WiFi!

NAME BADGES

Your official Power Up! 2023 name badge is needed to gain entry to all conference events and contains your drink tickets and InterHab Bucks. Your name badge will be available at the conference registration desk in front of the Grand Eagle Ballroom.

REGISTRATION FEES

Registration fees for each day include all sessions, meals, and special events scheduled for that day, excluding Power Up! executive or invite-only events. Please make sure you collect your conference bag, booklet, and name badge upon arrival.

CONTINUING EDUCATION

If you are interested in receiving Continuing Education Units (CEUs) for attending Power Up! 2023, please complete the following:

1. Retain this copy of the conference program. It contains the information for each general session and breakout information required by the Behavioral Sciences Regulatory Board (BSRB).
2. At the end of the conference (or the end of your attendance, if you leave before the end), request a Certificate of Attendance at the conference registration desk, located outside the Grand Eagle Ballroom.
3. Retain these documents until it is time to renew your license. Submit them along with other required documents to the BSRB.
4. For questions regarding Social Work CEUs, please contact the BSRB.

VIRTUAL SESSIONS & MATERIALS

Virtual sessions and breakout materials can be found at <https://interhab.org/2023-conference-materials/>. Content will remain available for 6 months post-conference.

THANK YOU POWER UP! COMMITTEE!

A special thanks to the Power Up! Committee: Ettie Brightwell, Heather Brown, Kathy Walter, Michelle Eastman, Teresa Galutia, and Tricia Campbell.

DAY 1 - WEDNESDAY, OCT. 11

SCHEDULE OVERVIEW

8:00 a.m. InterHab Strategic Planning Session (pre-registration required)
Riverview Ballroom
**Breakfast and lunch will be provided to those members in attendance*

9:00 a.m. Pre-Conference Session
Cypress A

What's Your EQ: The Importance of Emotional Intelligence

Greg Baker, Empac

Emotional Intelligence is recognized as a key indicator of emotional health and productivity. This training will address self-awareness, self-management, social awareness, and relationship management and will help participants identify ways to increase their emotional intelligence.

11:00 a.m. General Registration Begins
Grand Eagle Ballroom Lobby

12:00 p.m. Exhibitor Showcase (*Lunch on your own*)
Grand Eagle Ballroom and Lobby

1:00 p.m. Opening Session - Keynote Speaker
Grand Eagle Ballroom

Remembering Your Why

John Silfies, Founder Silfies Media

It's no secret that working in this industry comes with challenges. There are so many obstacles that each of us are trying to overcome every day in our roles. So that leaves us with one question, "Why am I still here?". I want to walk you through the steps of remembering the WHY behind what you do, and how your story can help impact your own life, the lives of your employees, individuals you support and your recruitment efforts.

2:00 p.m. Exhibitor Showcase - **\$100 Cash Drawing at 2:45 p.m.! Must be present to win.**
Grand Eagle Ballroom and Lobby

3:00 p.m. Breakout Sessions
Birch, Cedar, Maple, Walnut, Cypress A

5:30 p.m. President's Reception - *Invitation-only event*
Riverview Ballroom

5:30 p.m. Happy Hour featuring a 360 photo booth, Sponsored by OCKK
Grand Eagle Lobby
**One free drink ticket is included in your name badge to use from 5:30 p.m. to 7:00 p.m.*
**Dinner is on your own*

DAY 1 - BREAKOUT SESSIONS

3:00 p.m. - 4:15 p.m. Wednesday, Oct. 11

GoodLife Delivered: Solutions to Stabilize Your Workforce

Dr. Mike Strouse, GoodLife Innovations, Inc.

Room: Birch

Join Dr. Mike Strouse and the team from GoodLife University as we share tangible and meaningful solutions that will stabilize your workforce while improving the lives of the direct support caregivers (DSPs) who make your mission possible.

This session will deliver a fast-paced, high-level overview of GoodLife U's evidence-based initiatives for improving the capacity and consistency of your DSP workforce. We will highlight GoodLife U's 1) recruiting and hiring strategies, 2) training approach and early on-the-job support for new DSPs, 3) five-faucet approach for staffing schedules, 4) pay and paid time-off strategies, 5) replacement staffing and vacancy management strategies, and 6) unique benefit strategies for DSPs. We will also present an overview of the metrics we use to assess the quality and stability of our own Kansas workforce of about 350 DSPs, where, as of January 2023 we have zero net DSP openings.

The DSP+ Apprenticeship: Professionalizing the DSP Career

Shelby Fields, DSNWK; Sheena Luedke, DSNWK; Chadra Hill, Goodwill; Rachel Hughes, Flinthills Services; Shonda Anderson, Kansas Department of Commerce; Matt Fletcher, InterHab

Room: Cedar

DSP+ is a new registered apprenticeship program that provides further professional advancement for Kansas Direct Support Professionals who provide services to persons with intellectual and developmental disabilities. Join this session to learn more about the program, how to become an apprentice site, and what current apprentice sites are doing to be successful.

Dementia-Related Behavior and the 4 Golden Rules

Heather Brown, MS, Johnson County Developmental Supports

Room: Maple

Do you ever get frustrated with the behavior of people who have dementia? You're not alone! This session will explore common dementia-related behaviors that many people experience, the top three triggers for behavior, and the four golden rules to follow to help reduce frustrations for both you AND the people you support.

Four-Course Living: Nutrition, Safety, Planning, Prep – Essential Ingredients in the Recipe to Achieve Independence and Healthy Living

Chelsea Reinberg, K-State Extension Office

Room: Walnut

Nearly 10 years ago, volunteers with Johnson County K-State Research and Extension recognized that developing kitchen and food preparation skills was critical for individuals with disabilities who live in the community but was currently an unmet need. As a result, the Four-Course Living program was developed to help individuals with disabilities discover the importance of nutrition, safety, planning, and prep. Come learn from staff and volunteers of the Four-Course Living program the evolution of the program, lessons learned, and keys to successfully developing and implementing a Four-Course Living program in your facility or community.

HIPAA Haiku: Helping you Navigate HIPAA Privacy, Security, and Breach Notification Rules

Brooke Bennett Aziere, Foulston

Room: Cypress A

This session delivers a HIPAA overview, including the privacy, security, and breach notification rules, identifies when IDD organizations are likely to encounter protected health information (PHI), and what factors to consider in keeping your organization compliant with the most current HIPAA requirements.



**CareSource
HealthAlliance**
is a proud sponsor of
the Interhab Power Up!
Conference

Molina Healthcare is proud to support the 2023 Power Up! InterHab Conference

Thank you, **InterHab of Kansas**, for improving the lives of Kansans with intellectual and developmental disabilities. Together, our efforts help provide the support and services individuals need to live independently and inclusively.



A PROUD SPONSOR OF INTERHAB

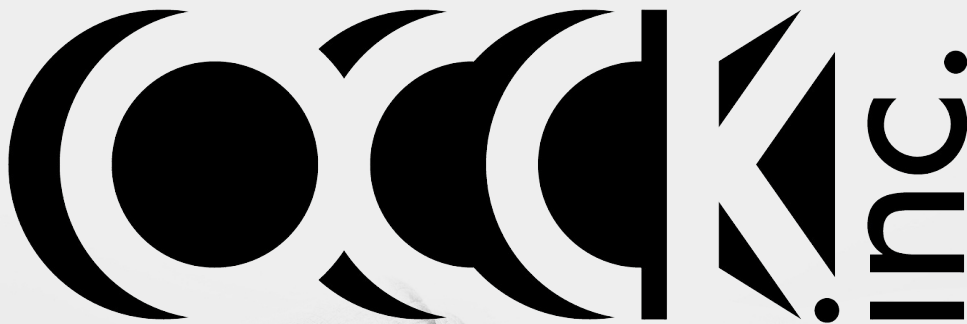

MORE THAN YOU THINK

COME SEE US AT OUR BOOTH TO LEARN MORE ABOUT OUR TRANSPORTATION AND ASSISTIVE TECHNOLOGY SERVICES!

OCCK, Inc. has spent over 50 years learning about what Kansans need, providing services to the people and communities in north central Kansas.

785-827-9383 | WWW.OCCK.COM

DAY 2 - THURSDAY, OCT. 12

SCHEDULE OVERVIEW

8:00 a.m. Conference Registration, Continental Breakfast
Grand Eagle Ballroom Lobby

8:00 a.m. Exhibitor Showcase
Grand Eagle Ballroom and Lobby

8:45 a.m. Plenary Session
Grand Eagle Ballroom

Courageous Leadership – Living a Life of Influence

Dan Meers, Mascot, Motivational Speaker, Author, and Family Man

On November 23, 2013, Dan Meers came within inches of losing his life while practicing a bungee jump and zip line stunt at Arrowhead Stadium... home of the Kansas City Chiefs. What Dan anticipated being the thrill of a lifetime ended up being the spill of a lifetime. The stunt went terribly wrong, and Dan plummeted 75 feet before crashing into the stadium seats. Miraculously Dan survived. He spent 9 days in the hospital and got some really big scars. Dan smiles when he says, "scars are just tattoos that come with a cool story". During this powerful presentation Dan shares his incredible story and the important lessons that he learned during his long road to recovery about leadership and about life.

10:15 a.m. Breakout Sessions
Birch, Cedar, Maple, Walnut, Cypress A

11:30 a.m. Lunch and Exhibitor Showcase - **\$100 Cash & Prize Giveaway! Must be present to win.**
Grand Eagle Ballroom and Lobby

1:15 p.m. Breakout Sessions
Birch, Cedar, Maple, Walnut, Cypress A

2:30 p.m. Snack Break
Second Floor Conference Center Common Area

2:45 p.m. Breakout Sessions
Birch, Cedar, Maple, Walnut, Cypress A

4:15 p.m. Breakout Sessions
Birch, Cedar, Maple, Walnut, Cypress A

5:30 p.m. Happy Hour - It's on us! Grab a free drink before you go to dinner, no ticket needed!
Grand Eagle Lobby

6:00 p.m. InterHab Bucks Dinner
Use your InterHab Bucks at local restaurants in Wichita! Details can be found on the coupon located in your name badge!

8:00 p.m. Entertainment Night - Music Bingo!
Riverview Ballroom

DAY 2 - BREAKOUT SESSIONS

10:15 a.m. - 11:30 a.m. Thursday, Oct. 12

The START Model Overview

Felicia Bates, MPH, National Center for START Services
Room: Birch

The START (Systemic, Therapeutic, Assessment, Resources, and Treatment) model is an evidence-based, community crisis prevention and intervention service model designed for individuals 6 and older with intellectual and developmental disabilities (IDD) and mental health needs (IDD-MH). This breakout session aims to provide a comprehensive overview of the START Model; covering its history, mission, and values, as well as the framework of START service delivery and its guiding principles. Attendees will gain insight into the person-centered and solution-focused nature of the START Model, which incorporates positive psychology and other evidenced-based practices. This session will share the experience of a de-identified individual who has benefited from START services, providing a tangible example of how the model is implemented into practice.

Sexual and Domestic Violence: Understanding the Basics

Shirley Fessler, Kansas Coalition Against Sexual and Domestic Violence & Colin Olenick, Self-Advocate Coalition of Kansas
Room: Cedar

During this session, attendees will be provided with a basic introduction to sexual and domestic violence. We will specifically address barriers for victim-survivors from marginalized and underserved communities, focusing on people with intellectual and developmental disabilities. Participants will learn about the definitions, dynamics and prevalence of sexual and domestic violence, and the impact of trauma on victim-survivors. The goal of this session is to educate participants about effective skills that support victim/survivor safety and empowerment across systems and apply the knowledge and skills learned throughout the session.

DSP Recruiting Strategies & Motivations: How to Attract and Keep the Staff You Want

Jocelyn Leatherman, SETWorks
Room: Maple

It's challenging to compete in today's talent market especially as a disability service agency, but have you tried this yet? We'll show you strategies for how you can attract top talent, focus on your employees and your mission, make your workplace a fun place to be, and offer the perks that team members want from an employer.

What makes a DSP "good" at their job, and how can we empower them to be even better? To answer these questions, we can focus on performance metrics of an ideal DSP and

implement "shoulds" indefinitely, but diving into the individual motivations of DSPs is where organizations can find immediate and long-term success.

Waiver Renewal & Community Support Waiver Update

KDADS Staff
Room: Walnut

Join KDADS staff for an update on Waiver Renewals and the Community Support Waiver.

Empowering Possibilities: Exploring Cutting-Edge Enabling Technologies in the IDD Landscape

Solomon Parker, CareSource
Room: Cypress A

Remote wearables are revolutionizing the IDD landscape in unprecedented ways. This session highlights the pilot collaboration between GoodLife Innovations, Awake Labs and CareSource, showcasing the innovative use of remote wearable technologies to enhance the lives of individuals with IDD. Attendees will gain insights into design, implementation, and outcomes of this pilot, highlighting the potential for scalable and sustainable solutions. They will leave the session with a deeper understanding of the benefits, challenges, and future directions of these enabling technologies to promote greater independence and well-being for individuals with IDD.

DAY 2 - BREAKOUT SESSIONS

1:15 p.m. - 2:30 p.m. Thursday Oct. 12

Bridging the Gap: Strategies for Integrated and Informed Emergency Response and Mental Health Evaluation for Individuals with Intellectual and Developmental Disability and Mental Health Needs

Felicia Bates, MPH, National Center for START Services
Room: Birch

This breakout session aims to provide a diverse range of professionals and stakeholders, with effective strategies for bridging the gap in emergency response and mental health evaluation for individuals with intellectual and developmental disabilities and mental health needs (IDD-MH). Throughout the session, participants will gain insight into the importance of integrating different systems and stakeholders to ensure a cohesive and comprehensive approach to care. Moreover, they will explore strategies for fostering collaboration among emergency responders, mental health professionals, medical professionals, caregivers, and other key stakeholders. Additionally, by shedding light on the unique challenges faced by individuals with IDD-MH, this session will enhance informed decision-making during emergency situations and mental health evaluations.

Supporting People with Intellectual and/or Developmental Disabilities to Have Safe and Healthy Relationships

Jami Clark, Kansas Coalition Against Sexual and Domestic Violence & Lisa Barcus, Self-Advocate Coalition of Kansas
Room: Cedar

During this session, participants will gain a better understanding that people with IDD have the right to be in loving, safe and fulfilling relationships, just like anyone else. This includes social circles, sexuality, intimacy, sexual relationships, and their own gender identity. Participants will learn about the KS BELIEVE Healthy Relationships Guide, a helpful resource that can be used to assist in understanding healthy relationships and provide support when having conversations about healthy and unhealthy relationships.

Shared Living - Living your Best Life

Sherry Biddle, Sunflower Health Plan; Connie Keeling, Goodlife; Aaron Norris, KDADS Licensing
Room: Maple

Service Providers across the nation are facing the perfect storm of workforce shortage and meeting CMS final rule of increasing community involvement, choice & control. Shared Living is a Home & Community-Based setting that meets all characteristics of the CMS Final Rule. The Shared Living experience provides an opportunity for each individual with a developmental disability to grow to his or

her greatest potential & to participate in everyday community life.

Promoting Informed Choice Through "The Three E's"

Angela Rapp Kennedy, The Council on Quality and Leadership
Room: Walnut

The Three E's - Education, Experience, and Exposure - is the foundation for informed choice. The knowledge we gain, situations we come across, and observations along the way, all help us as we encounter new circumstances, make decisions, and adjust to the world around us. The Three E's are especially relevant to people with intellectual and developmental disabilities (IDD) considering that their choices are regularly limited or even completely restricted.

In this presentation, we describe the role that the Three E's can play in the lives of those with disabilities in promoting choice, advancing self-determination, and protecting independence. You'll hear real-life stories of how different provider organizations are using the Three E's to positively impact people's lives. Finally, we'll share data that demonstrates the direct impact that Education, Experience, and Exposure can have on quality-of-life outcomes.

Changing Your Organization's Mindset on Services Through Remote Supports Technology

Chris Patterson, Night Owl Support Systems; Patrick Gardner, COF; Rachel Neumann, COF
Room: Cypress A

Are you considering using technology to support the individuals you serve? Looking for ways to maximize your current resources? This session will provide an overview of the nuts and bolts of Remote Supports and how it benefits individuals and providers alike. Learn about how COF successfully implemented Remoted Support technology and how their innovative partnership with NOSS continues to help individuals achieve increased independence.

DAY 2 - BREAKOUT SESSIONS

2:45 p.m. - 4 p.m. Thursday, Oct. 12

Kansas Rehabilitation Services Panel

Dan Decker, Kansas Rehabilitation Services

Room: Birch

Join Kansas Rehabilitation Services staff for a panel discussion and question & answer session.

Sequential Intercept Model Mapping Report on Justice – Involved Persons with ICCoD

Nanette Perrin, Sunflower Health Plan; Nick Wood, InterHab; Megan Shepard, KDADS

Room: Cedar

Kansas completed a Statewide SIM in November 2022. The goal of the SIM conference is to help Kansas identify existing community resources, service gaps, and opportunities for improved service coordination and communication between mental health, substance abuse, and criminal justice professionals. We will share highlights from the reports, small group progress and next steps.

Wellness Programs That Help Employees Bring Their Best Self to Work

Shelby Hoffman, CCWS, The Miller Group

Room: Maple

Your staff is the driving force behind your organization's success, but they can't perform their best work if they are experiencing health issues, grappling with financial troubles at home, or feeling undervalued in the workplace. Building a holistic wellness culture within your company is key to improving employee satisfaction. It also holds the power to boost overall productivity and decrease the likelihood of a catastrophic health event. That's because holistic wellness goes beyond physical health; it encompasses eight different areas that impact a person's overall well-being.

In this session, you'll:

- Discover the eight areas of holistic wellness
- Brainstorm ideas on what your company can do
- Learn how to decide what wellness initiatives would be most beneficial for your employees
- Walk away with practical first steps to get started!

The Programs and Impacts of Special Olympics Beyond Sports

Chris Burt, Special Olympics Kansas

Room: Walnut

Special Olympics Kansas (SOKS) programming goes beyond simply providing an athletic training and competition outlet for individuals with intellectual disabilities.

SOKS is now reaching more individuals outside of sports than in our sports programs through year-round health and fitness education and screenings, inclusive strategies in schools and a unified approach to program leadership that is all designed around improving the health expectations and overall quality of life of our community. SOKS is also working on being able to better deliver programs where our athletes are locally.

The Wrap-Around Impact of Revenue Cycle Management on the IDD Services Agency Mission

Phil Feldman, Sandata

Room: Cypress A

IDD Services Agencies have a three-pronged mission – maximizing client care and services quality, financial stability, and growth. The foundation of this is optimized individual care, without which the mission is pointless. We will discuss in this presentation how Revenue Cycle Management processes contribute to the individual care objective. Revenue cycle management needs to contain procedures to ensure that billing is timely and complies with funder contracts and process requirements. Some providers can struggle with reimbursement. Thin margins in our industry magnify this impact. Claims denials and processing delays prevent timely and complete payment, impacting cash flow and resource requirements in the Revenue Cycle department. Appropriate up-front and continued management of the Revenue Cycle can serve to minimize funder denials and processing delays, thereby improving payments and required “re-touches” to get claims paid, and minimizing write-offs. Interestingly, these same disciplines serve to support care and services quality, particularly driven by authorization compliance, care plan integrity, and timely and accurate services capture and verification. We'll discuss how this all weaves together, and the benefits derived in this regard by a robust, full-featured agency management system.

DAY 2 - BREAKOUT SESSIONS

4:15 p.m. - 5:30 p.m. Thursday, Oct. 12

From Person-Centered Thinking to Person-Centered Practices

Angela Rapp Kennedy, The Council on Quality and Leadership

Room: Birch

In the session 'From Person-Centered Thinking to Person-Centered Practices,' you will explore the values of person-centeredness and learn strategies to put that thinking into practice. By the end of this training, you will have a better understanding of person-centered thinking, the impact it has on culture change, and the benefits for people with disabilities receiving services. We'll share philosophies, spark ideas, answer questions, and more! You'll leave with specific tactics and action steps you can implement at your organization.

Autism Spectrum Disorder for Direct Support Professionals

Jill Haack, Johnson County Developmental Supports

Room: Cedar

This training will provide an overview of the characteristics of Autism Spectrum Disorder's (ASD). When Direct Support Professionals interact with individuals with ASD, we may inadvertently do things day-in and day-out that could be problematic for those we support. We will learn how DSP's can utilize a mindful approach incorporating ideas learned to help the person reach their goals.

Working with the KanCare Ombudsman Office to Answer Medicaid Questions, Solve Problems, and Locate Resources

Aurora Myers, KanCare Ombudsman Office at Wichita State University

Room: Maple

This session will guide attendees in accessing the KanCare Ombudsman Office when they have Medicaid questions or issues that need resolution. We will highlight a few KanCare basic facts, and discuss where to find Medicaid resources, including application resources.

ABLE Accounts and Special Needs Trusts: Financial Tools to Enhance Quality of Life

John Hedges, Kansas State Treasurer's Office; Julia Whalen, Kansas State Treasurer's Office; Laura Pederzani, Arcare

Room: Walnut

Join the Kansas State Treasurer's Office and Arcare, Inc. for an in-depth presentation on ABLE Accounts and Special Needs Trusts. In this session, you will hear the latest updates to the Kansas ABLE Savings Program.

You'll also learn about the benefits of ABLE accounts and Special Needs Trusts, their differences, and how the two options can work together to enhance quality of life without impacting eligibility for benefits programs.

What Happens in the Mouth Doesn't Stay in the Mouth: Achieving Good Oral and Overall Health for people with Disabilities

Kathy Hunt, Oral Health Kansas

Room: Cypress A

Our mouth is the gateway to the rest of the body. Diseases that occur in the mouth can spread to the rest of the body. This session will provide participants with information about the unique challenges faced by people with disabilities when it comes to maintaining good oral health and offer strategies to overcome them. A variety of topics will be covered, including:

- The impact of disabilities on oral health
- Adaptive tools that can enhance oral care for people with disabilities
- Caregiver education, including practical tips for encouraging cooperation and collaboration in oral care routines.
- Building collaborative relationships with the professional dental team

Participants will be equipped with practical knowledge, tools, and strategies to promote oral hygiene independence for people with disabilities and leave confident in their ability to support and empower them in achieving good oral health.

AMERICA'S (AND KANSAS') IDD PHARMACY



Heartland Homecare

A TARRYTOWN EXPOCARE PHARMACY

Is Proud To Support

InterHab Power Up!

To learn more about how an "IDD Only" pharmacy can help your staff and the individuals you serve please contact Jess Jacobs at 737.215.8238 or Jess.Jacobs@TarrytownExpocare.com

Every day we STRIVE.

Providing opportunities for
a full and meaningful life
since 1973.



50th
Anniversary
1973-2023

big lakes

Big Lakes Developmental Center, Inc.

1416 Hayes Drive, Manhattan, KS 66502 | (785) 776-9201
302 Lincoln Avenue, Clay Center, KS 67432 | (785) 632-5357

DAY 3 - FRIDAY, OCT. 13

SCHEDULE OVERVIEW

- 9:00 a.m. Breakfast
Riverview Ballroom
- 9:30 a.m. Legislative Panel with Meet & Greet
Riverview Ballroom
- 11:00 a.m. Hotel Check-Out
- 11:00 a.m. Art & Awards VIP Check-In and Seating
Grand Eagle Ballroom Lobby
- 11:30 a.m. InterHab's Annual Art and Awards Ceremony
Grand Eagle Ballroom
- 1:00 p.m. Conference Concludes
*See you in Manhattan for Power Up! 2024
October 23 - 25 - Manhattan Conference Center*

POWER UP! 2023 SPONSORS

POWER PLAYER:

Aetna

KEYNOTE SPONSOR:

CareSource

PRESIDENT'S RECEPTION:

CareSource - ResCare - Molina Healthcare

HAPPY HOUR:

OCCK, Inc.

SWAG:

Tarrytown Pharmacy - Big Lakes

ART & AWARDS:

Johnson County Developmental Supports - Sunflower Health Plan - Healthy Blue

HEADSHOT:

Neighborhood LTC Pharmacy

LANYARD:

MediSked

STRATEGIC PLANNING:

The Miller Group

REGISTRATION DESK:

Neighborhood LTC Pharmacy

POWER SNACK:

UCare - United Healthcare

WI-FI:

Neighborhood LTC Pharmacy

SUMMIT BAG:

Multi Community Diversified Services - Twin Rivers - IntellectAbility - Tri-Ko

BREAKOUT SESSIONS:

CPRF - Sunflower Health Plan - SETWorks

ENTERTAINMENT:

Developmental Services of Northwest Kansas - First Nonprofit - Lakemary - Federico // Duerst Consulting Group - Arrowhead West - AuBurn Pharmacy - IMA

FRIEND:

GoodLife Innovations, Inc. - Clock Medical Supply - Foulston

Congratulations to our award winners!



Sophie Faye, Sr. DSP

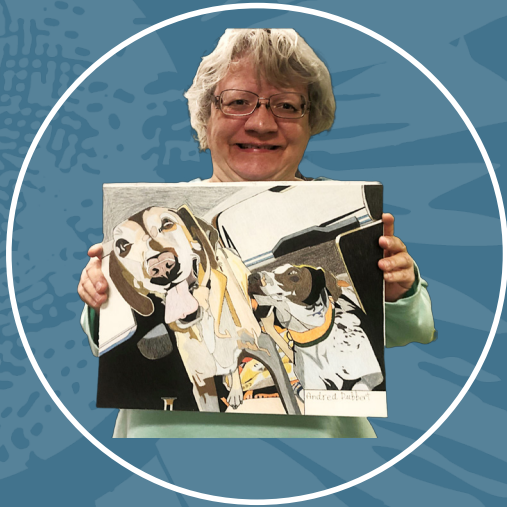

Andrea Dubbert, Artist



Transforming the health of the community, one person at a time.



Putting Kansans first

Proud Sponsor of InterHab's 2023 Power Up! Conference

Professionals, scan the code to learn how Sunflower Health Plan can help you and the people you serve.



Scan Me!



Get the care you deserve



Expanded dental care



Extra support for moms and kids



Added rides, and more

Choose UnitedHealthcare
Visit uhccp.com/KS





The trusted technology partner to health & human services organizations across the country for 20 years

Software for CDDOs and HCBS Providers in Kansas

**CHECK OUT OUR VIRTUAL SESSION
WITH SEDGWICK COUNTY DDO:**

How Natural Language Processing
Can Be Applied to Dual Diagnoses

LEARN MORE:
medisked.com

YOUR MISSION IS PROTECTED

Finding quality insurance at a reasonable rate is challenging, especially for nonprofits.

Ease the stress of insurance and focus on the community you serve. Partner with an **experienced nonprofit risk advisor.**



800.333.2808
millercares.com



Guided Independent Living Assessment

Software tailored for Kansas disability services makes all the difference

The GILA program assesses the readiness of young adults with disabilities to live independently, with real-life opportunities to learn and demonstrate basic living skills. Developed in conjunction with Wichita State University, this six-week program provides a plan for future success.

- ✓ A single platform for your entire agency
- ✓ A team of industry experts with support at your fingertips
- ✓ Customized billing rules to figure different buckets of units by day, week, month
- ✓ BASIS Documentation for residential services
- ✓ A complete EHR bundled with CaraSolva, an advanced EMAR
- ✓ Integration with accounting + payroll systems to streamline processes
- ✓ Kansas Case Management Workflows
- ✓ eBilling to Aetna, Healthcare of Kansas, and Sunflower Totalcare

Program Highlights:

- Six weeks of independent living experience
- Individual mentorship from people with disabilities who currently live independently
- Community outings
- On-site and off-site lessons
- Pre- and post-evaluations



We are proud to partner with InterHab and provide resources for its members!

SETWorks.com/Kansas

(316) 688-1888
cprf.org/gila



SUNFLOWER *mercantile*

106 N Main Street McPherson, Kansas | 620-266-1020
www.sunflowermercantileks.com



PROMOTING OPPORTUNITIES & SUPPORTING CHOICES

Tri-Ko Inc. provides Residential, Day and Supported Employment Services To people with disabilities in the Anderson, Linn and Miami County areas
301 First Street, Osawatomie, Kansas 66064
(913) 755-3025 ● www.tri-ko.com

Live with Purpose.

Developmental Services
OF NORTHWEST KANSAS, INC.

Serving individuals with intellectual and developmental disabilities since 1967

www.dsnwk.org
785-625-5678



In addition to saving nonprofits millions of dollars on unemployment...



FNP has helped organizations save over \$6 million in Employee Retention Credits.

Contact Cheryl Jones at (612) 308-4283 to request an assessment.



www.lakemary.org

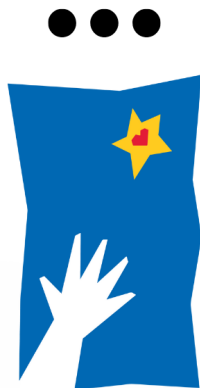

LAKEMARY CENTER



LAKEMARY CENTER provides services for children and adults with intellectual and developmental disabilities.

Lakemary Main Campus
100 Lakemary Drive
Paola, KS 66071

Johnson County
15145 S. Keeler
Olathe, KS 66062

- Children's Psychiatric Residential Treatment Facility (PRTF)
- Accredited Lakemary School K-12
- Vocational Employment
- Adult Day Services
- Adult Residential Living
- Community Employment
- Case Management
- Outpatient Therapy

913.557.4000



ARROWHEAD WEST Inc.
Empowering people to live meaningful and productive lives.



*Serving 14 counties in Kansas
Offices located in
Dodge City, Kinsley, Pratt, Medicine Lodge & Wichita
arrowheadwest.org*





PROTECTING ASSETS MAKING A DIFFERENCE

IMA understands clients' business first and places insurance second.

Value Added Services:

- + Risk Control
- + Contract Review
- + Surety
- + Executive Risk Solutions
- + Claims Management & Coordination
- + Certificate Compliance
- + Complex Risk
- + Workers' Compensation
- + Environmental Risk
- + Global Risk
- + Cyber Liability

Insurance | Employee Benefits | Surety | Wealth Management

IMACORP.COM



goodlife
UNIVERSITY

Improving the Capacity of Your Direct Support Workforce

The GoodLife U team of experts can help you retool your service models, staffing approaches, and pay strategies.

IMAGINE:

- increased DSP pay
- improved schedule desirability
- improved DSP capacity
- fewer staffing transitions
- increased time off
- fewer part-time positions
- improved weekend coverage
- and more...

Schedule your **FREE** Workforce 101 presentation to learn how GoodLife U can help you achieve these results. Contact:

consultants@mygoodlife.org

mygoodlife.org



AuBURN LTC partners with rehabilitation, skilled nursing, and assisted living facilities to address the constantly evolving environment of long term care by specializing in the unique needs of their patients.

What We Can Provide You:

- A 24 hour emergency med line
- Exceptional OTC pricing
- Clinical services
- Pharmacist recommendations
- Proactive contact with physicians to request refills
- Multiple medication packaging options
- Vaccine administration at your facility
- Active communication and support



Replenish Rx is an optional service where routine medications are filled automatically, without requiring facility staff to request it.

Three dedicated LTC Locations

Wichita LTC
5318 W Central Ave.
Wichita, KS 67212
(316) 252-8600

Olathe LTC
401 W Frontier Ln.
Olathe, KS 66061
(913) 294-9125

Nevada LTC
125 S Washington
Nevada, MO 64772
(417) 667-2500

www.auburnpharmacies.com



See how Sandata's solutions can increase your agency's productivity.

Join Sandata at the Power Up! InterHab Conference to learn how our innovative technology solutions enable better homecare and streamline operations for I/DD agencies like yours.

Stop by our ballroom booth to talk to the experts about how our solutions can unlock more efficiency for your agency.

Come to our booth

To ensure a brighter future for your loved one, TRUST in us.

Let Arcare simplify financial management for a loved one with special needs. Leverage our trust services and enjoy peace of mind knowing:

- Eligibility for government-provided supplemental benefits is not in jeopardy
- Funds from a settlement, inheritance or back disability payment are managed
- Spend down is avoided and money remains available to your loved one

Connect with us to learn more about our full suite of services.

*Life Care Plan Program • Representative Payee Services
Legal Guardianship and Conservator Support*



www.arcare.org  

*Providing special needs trust services in
Kansas, Nebraska, Missouri, Oklahoma and Iowa*



FOUR-COURSE LIVING

NUTRITION • SAFETY • PLANNING • PREP

Essential ingredients for independence

We work with adults with developmental disabilities to discover the importance of good nutrition, safety, planning, and preparation through hands-on cooking classes.

Learn more at johnson.k-state.edu.

K-STATE

Research and Extension

Johnson County

Transforming Lives. Redefining Possibilities.

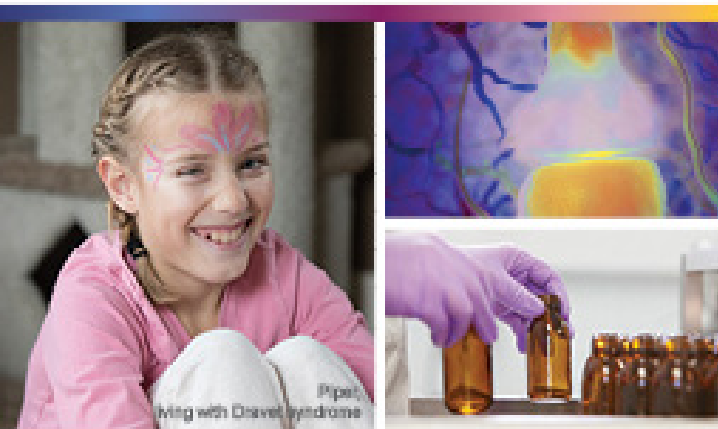

Jazz Pharmaceuticals is a global biopharmaceutical company whose purpose is to innovate to transform the lives of patients and their families. We are dedicated to developing life-changing medicines for people with serious diseases — often with limited or no therapeutic options.



www.jazzpharmaceuticals.com

© 2023 Jazz Pharmaceuticals plc. All rights reserved. US-MEU-2300541

Funeral Expenses

Are those you serve prepared?

We can help!

SPECIAL CONSIDERATIONS®

Special Planning | Special Life

Brenda Hager
Sr. Regional Director
(717) 577-5538

www.SpecialConsiderations.com

Because You Deserve Support That's Frustration Free

Ready to discover self-direction?

With self-direction, you can choose to stay in your home *and* choose who supports you, including friends or family members that you love and trust.

Bringing self-direction to life takes some work—but GT Independence is here to make it easy.



Want to learn more?

customerservice_ks@gtindependence.com | Phone: 877.706.0066 | Fax: 828.348.1791



CARING FOR THOSE WHO CARE

We provide personalized, industry-specific recommendations and guidance based on years of experience in habitational care. We will tailor programs for employee benefits and property and casualty insurance specifically for you.

(888) 283-0096

www.conradeinsurance.com

129 E. Broadway Newton, KS 67114



SMART PACKAGING FOR SMARTER CARE

We understand the uniqueness of those you care for. That's why we offer several types of single- and multi-dose packaging options based on the unique needs of your care setting.



SMARTPAQ™ PACKAGING



DISPILL USA™ PACKAGING



SINGLE DOSE PUNCH CARDS

To learn more, call Ed Pyle today at 913.727.0078
Or visit guardianpharmacyheartland.com/idd



DEFINE YOUR NEU NORMAL.



DISCOVER THE WAYS WE ARE INNOVATING LIFE-CHANGING TREATMENTS THAT EMPOWER PEOPLE TO DEFINE THEIR NEU NORMAL.

SCAN OR VISIT [NEURELIS.COM/NEUNORMAL](https://neurelis.com/neunormal)



NEURELIS and the NEURELIS logo are trademarks or registered trademarks of Neurelis, Inc.

© Neurelis, Inc. 2022. All rights reserved. US-PRC-22-00220 09/22



SELF-DIRECTION MADE SIMPLE

Empowering Independence

Palco provides the elderly and individuals with disability a trusted and innovative approach to meeting their home care needs. Our services provide choice and control for gaining assistance with daily living activities in the comfort of an individual's home and community.

OUR SERVICES:

-  Self-direction Financial Management Services
-  Home Care Services
-  Case Management
-  Electronic Visit Verification

SCAN THE QR CODE TO LEARN MORE



IT ISSUES?

WE CAN HELP.







MANAGED IT SERVICES

for more info



scan this code

-  NETWORK MONITORING
-  24/7 x 365 SUPPORT
-  ROBUST CYBERSECURITY
-  STORAGE SOLUTIONS
-  DATA BACKUP/RECOVERY
-  3CX PHONE SYSTEM PARTNER

or contact:
NICK HENRY
nhenry@healthsrc.org

(785)575-9393

DATABASE MANAGEMENT SIMPLIFIED

KS Data Systems
for IDD and CDDO
Organizations

801-491-0705 option 1



We listen, solve, and serve; to help our clients succeed



Neighborhood
LTC PHARMACY

Solutions Designed With Support In Mind

Neighborhood LTC Pharmacy provides the safest, most accurate medication administration options available to inspire confidence for providers and independence for those receiving support.

OUR SERVICES

- 24/7 On-Call Pharmacist
- Color-Coded Pre-Packaged Med Cups
- Weekly or Monthly Delivery Options
- eMar and Paper Options

THE NEIGHBORHOOD WAY

- High-Touch, Boutique Service
- Leading Technology
- Intentional Checks and Balances
- Ancillary Support Services

GET IN TOUCH neighborhoodrx.com | 816.654.6200

