



findhelp



> Intro to findhelp with Interhab

*October 2023
Power Up Conference*



> Agenda

- What is **findhelp**?
- How to use **findhelp.org**
 - Search & refer
 - Claim your program
- Tools & support for organizations
 - Managing your program
 - Referral tools
 - Analytics
- Key takeaways & next steps
- Questions and answers



> **Our Shared Mission:**

To connect all people in need and the programs that serve them (**with dignity and ease**).



It's too hard to navigate the system.

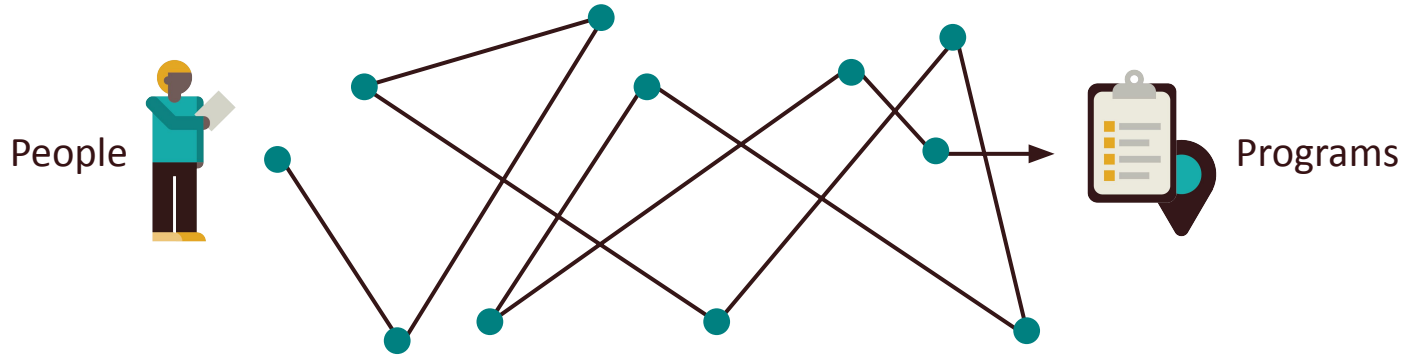



We're trying to make it easier.

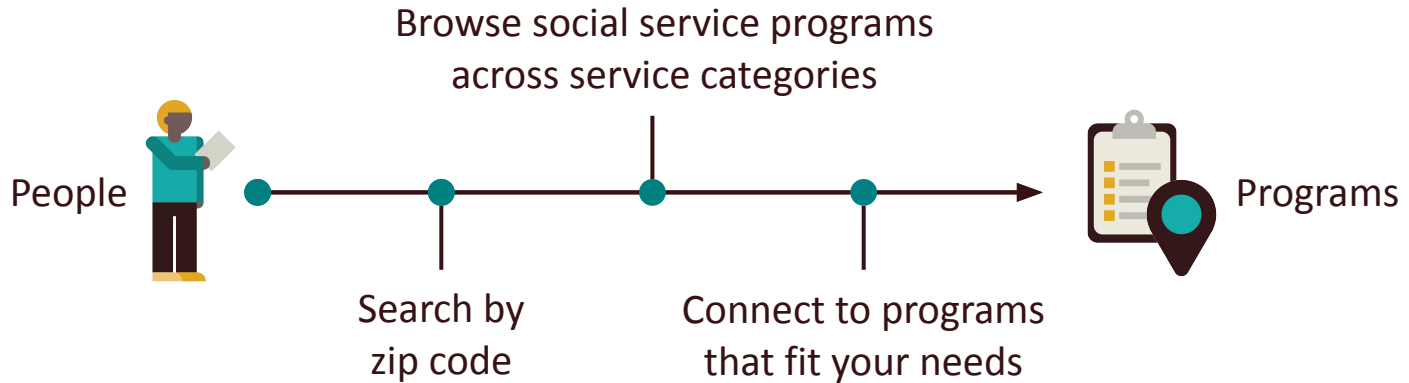



What is findhelp.org?

The screenshot shows the homepage of findhelp.org. At the top left is the logo. At the top right are links for Support, Sign Up, and Log In. The main content area features a search prompt: "Search and connect to support. Financial assistance, food pantries, medical care, and other free or reduced-cost **help starts here:**". Below this is a search input field with "ZIP" on the left, "46201" in the field, and a "Search" button. A small box below the input field states "8,010,821 people use it (and growing daily)". A horizontal line separates this from a footer area that includes a language dropdown menu set to "English" and a row of navigation links: Browse Programs, Suggest Program, Claim Programs, Work at an Organization?, About Us, Accessibility, Terms, and Privacy.

- Online directory of free and reduced-cost services;
- Free to those looking for help;
- Free for nonprofits to manage their programs;
- Over 1,500 programs in ZIP code.



No Wrong Door





Benefits of using findhelp

Open Network. We're here anywhere and anytime across the U.S.

Private and secure. We're HIPAA Compliant and HITRUST Certified.

Flexibility. The tool is easy to use and is meant to help those in need and the organizations that serve them.

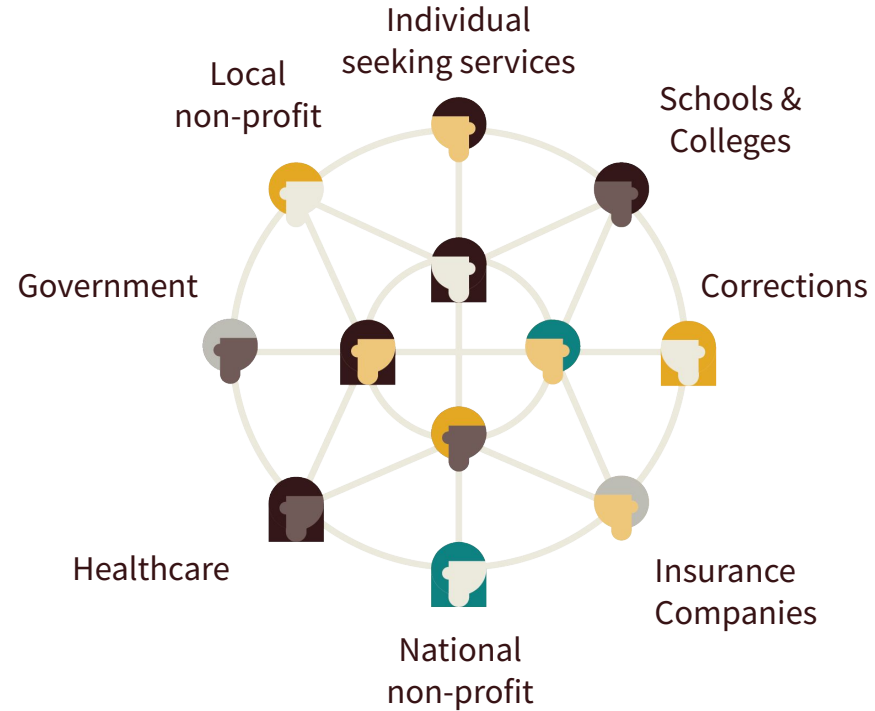



Free Suite of Tools

We provide a suite of tools for any community partner that claims their listing on our platform.



Program claiming and management



Screening and referral processing



Availability and appointment scheduling



Analytics and reporting



Team support



> **Connecting to Resources (Site Demo)**



Search for programs

findhelp.org Support Sign Up Log In

ZIP or keyword or program name

English ▼

Search and connect to support. Financial assistance, food pantries, medical care, and other free or reduced-cost help starts here:

- FOOD
- HOUSING
- GOODS
- TRANSIT
- HEALTH
- MONEY
- CARE
- EDUCATION
- WORK
- LEGAL

2,132 programs
in the wichita, ks 67202 area

Choose from the categories above and browse local programs



> **Questions so far?**



> **Analytics & Reporting Tools**



Claimed Program Dashboard

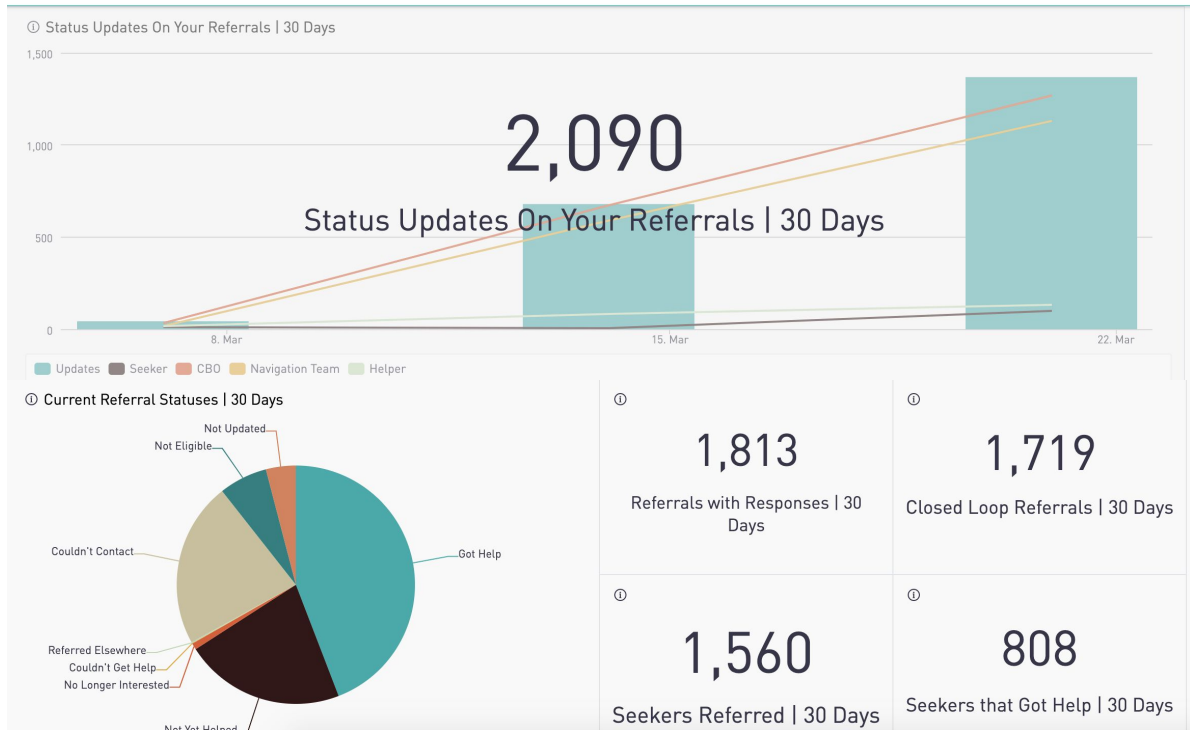

More Options

Referral Details | 90 Days

SEEKER NAME	SEEKER PHONE NUMBER	SEEKER EMAIL	SEEKER USERNAME	SENDER EMAIL
Sheena Tallthere	234-567-8901		2345678901_sheena_tallthere	aschulte@nebraskahealthnetwork.com
Karen Roller		karenroller@gmail.com	karenroller@gmail.com	karenroller@gmail.com
Jon Doe		jondoe@gmail.com	jondoe@gmail.com	aschulte@nebraskahealthnetwork.com
Lehua Gray		lehua.gray+seekerexample3679@gmail.com	lehua.gray+seekerexample3679@gmail.com	lehua.gray+seekerexample3679@gmail.com
Jess Johnson	615-594-1517	jjohnson+demo@auntbertha.com	jjohnson+demo@auntbertha.com	surelyyujesst@gmail.com



→ Search Trends in Your Area Dashboard

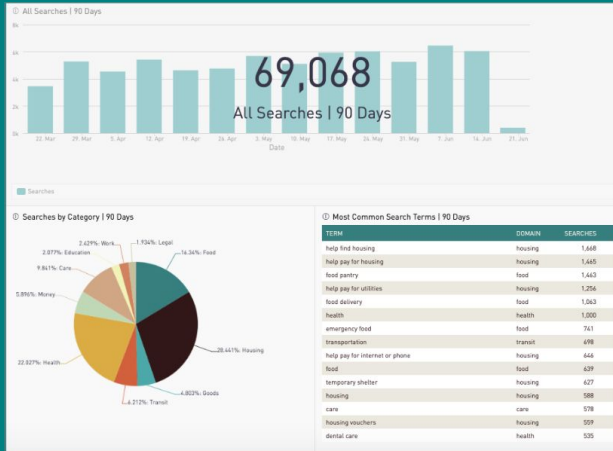

Search Trends in Your Coverage Area

- Allows Organizations to view **search trends** in their service areas in the last 90 days
- Organizations can stay informed about the **needs of their communities**
- Organizations can use this report to **demonstrate demand** in their funding requests and proposals



> **Additional Support**



Example Notification Email for Organizations

Hi Bertha Engagement team,

CG N. referred someone to your program, Employment Training!

Please reach out to:

- Winston N.
- winston@aol.com

CG sent you this contact info because Winston is looking for services or more information.
You can respond by replying to this email, or Winston said email is the **best** way to reach them.

Already reached out to Winston? Let CG know what happened, so they can follow up:

We need more info, please reach out!

We got in touch, we'll try to help!

We referred them elsewhere.

Sorry, they weren't eligible.

We couldn't reach them.

We don't have capacity.

We'll let them know, and keep track of what happened. See all past inquiries in the [inbound referral dashboard](#), or tell the story of your program's impact in the community with free reports about your programs usage.

As a reminder, [Community Demo](#) lists free and reduced cost social services programs so that people in need can find them.

Thank you for the work you do!

The Community Demo Team



Example Notifications for Seeker

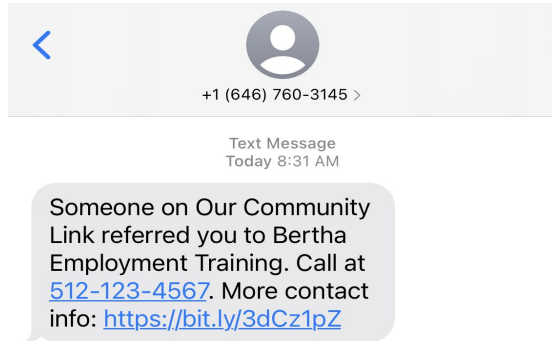

Hi there,

Elaine C. referred you to [Bertha Employment Training](#) at Bertha Engagement.

What's Next?

Please contact the agency directly:

Thanks,

- The team at [Our Community Link](#)

Already got in touch? Let Elaine C. know how it went!

Thank you, they were helpful!

They referred me to another program.

They couldn't help, any other ideas?

I'm not interested in this program.

Want to keep track of your referrals?

[Log in](#) to your account and check your "[Referrals for Me](#)" folder!

Note: this is an automatic message, which is unable to receive replies. If you need emergency help, please call 911.

Our Community Link 

Questions? Contact support@auntbertha.com



Add a free search box to your website

Help your community connect to resources directly through your website!

Employee Email Home About Locations Services **Find Help** News/Events Get Involved Media More... Employee Portal

Need help? Search for free and reduced cost services like medical, food, housing and more in your area.

SEARCH

Powered by  findhelp.org



> **Key Takeaways & Next Steps**



Claim your program(s) now!

The screenshot shows the findhelp.org website interface. At the top left is the logo. To the right are links for Support, Sign Up, and Log In. Below the logo is a search bar with the placeholder text "ZIP or keyword or program name" and a magnifying glass icon. To the right of the search bar is the text "Search and connect to support. Financial assistance, food pantries, medical care, and other free or reduced-cost help starts here:". Below the search bar is a "Select Language" dropdown menu. A horizontal row of icons represents various service categories: FOOD (apple), HOUSING (house), GOODS (lamp), TRANSIT (bus), HEALTH (heart with pulse), MONEY (banknote), CARE (person), EDUCATION (book), WORK (briefcase), and LEGAL (scales). In the center of the page, an upward-pointing arrow is positioned above the text "3,272 programs in the Austin, TX 78751 area". Below this text is a horizontal line, followed by the instruction "Choose from the categories above and browse local programs, or search for any service. Select Language ▼ to translate the site." Below that is another horizontal line and the text "This curated database of resources is provided by findhelp, a Public Benefit Corporation." At the bottom of the page is a navigation menu with the following items: Browse Programs, Suggest Program, Claim Programs (circled in yellow), Work for an Organization?, About Us, Accessibility, Terms, and Privacy. The copyright notice "© 2011-2022. Powered by findhelp." is located at the bottom right.

findhelp.org Support Sign Up Log In

ZIP or keyword or program name Search and connect to support. Financial assistance, food pantries, medical care, and other free or reduced-cost help starts here:

Select Language ▼

FOOD HOUSING GOODS TRANSIT HEALTH MONEY CARE EDUCATION WORK LEGAL

↑

3,272 programs
in the Austin, TX 78751 area

Choose from the categories above and browse local programs, or search for any service. Select Language ▼ to translate the site.

This curated database of resources is provided by findhelp, a Public Benefit Corporation.

Browse Programs Suggest Program **Claim Programs** Work for an Organization? About Us Accessibility Terms Privacy

© 2011-2022. Powered by findhelp.



Organization Training Overview



Intro to findhelp.org
(101)

Navigating your
Free Suite of Tools
(201)

1:1 Workflow
Meetings

 findhelp.org

Certified

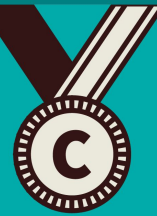

We offer a series of tailored training sessions to teach organizations how to:

- search for and connect people to resources
- send, receive, and track referrals
- manage your program listings
- become findhelp.org certified



Certifications

Take your **findhelp** knowledge to the next level by becoming **findhelp.org Certified!** After attending today's session, we'll send you a quiz. Pass the quiz and you'll be certified!

You'll receive:

- Access to our online community of other professional Navigators
- A certification badge to add to your LinkedIn profile and website
- Opportunities to speak on panels in partnership with findhelp.org
- Certification icon on program listing(s) for certified claimers





Get Certified!

Collaborate and partner with like-minded professionals by becoming findhelp.org Certified.

You'll receive:

- Membership to our online community;
- Speaking opportunities in partnership with findhelp.org;
- Certification badge to add to website and professional networks;
- Certification icon on program listing(s) for certified claimers

Simply [take the quiz](#) after this training!





Let's Connect!

Name: Kalli Brelsford

Email: kbrelsford@findhelp.com

Sign up for a meeting with me:

<https://meetings.hubspot.com/kalli-brelsford>

Contact Us: support@findhelp.com





> **Questions?**